



FRONTIER HOUSING

5445 Flemingsburg Road, Morehead, KY. 40351

Phone: 606-784-2131

www.frontierhousing.org



THE BOODRY



3 BR/ 1 BA 1144 SQ. FEET (Dimensions: 26'-0" x 44'-0")

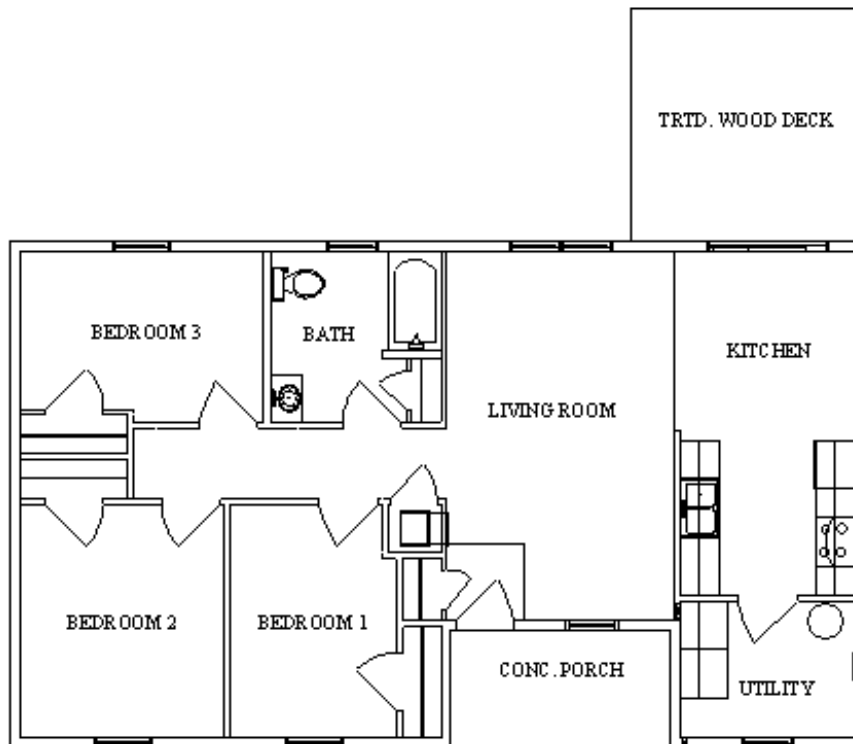

FRONTIER HOUSING

5445 Flemingsburg Road, Morehead, KY. 40351

Phone: 606-784-2131

www.frontierhousing.org

THE BOODRY

STANDARD FEATURES

STRUCTURAL

Gable Roof
8:12 roof pitch
16" overhangs
2 x 10 floor joist
2 x 6 exterior studs
2 x 4 interior studs
23/32" O.S.B. floor sheathing
7/16" O.S.B. roof sheathing
7/16" O.S.B. wall sheathing
8" split face block foundation wall

INSULATION

R – 29 floor insulation
R – 19 wall insulation
R – 38 ceiling insulation



ELECTRICAL / PLUMBING

Recessed lighting
Total electric
Brushed nickel lighting fixtures
One exterior electrical fixture
Smoke detectors
200 amp electrical service
One ceiling fan
13 SEER Central Heat and Cooling system
Interior PEX water lines
One frost proof hydrant

APPLIANCES

18 cubic foot refrigerator
30" electric range
24" dishwasher

EXTERIOR

Vinyl Siding
Aluminum Fascia
Louvered vinyl shutters
Concrete walks
6 feet by 11 feet concrete front porch
12 feet by 12 feet treated wood rear deck

INTERIOR

Sheetrock throughout
Baseboard and optional Crown molding
Brass metal door hardware
25 oz nylon plush carpet



BATHS

60" tub shower combo
Porcelain commodes and sinks
Towel bar and tissue rack in all baths
Linoleum floors in all baths



FRONTIER